

Map 6a
5-Lane
Alternative



Right-of-way boundaries preliminary and subject to change upon final design

0 100 200 300 400
Feet
1 inch = 67 feet

Legend

Crash Types

- Wildlife (includes domestic animals)
- Structures (e.g., fence posts, mail boxes, embankments)
- Single Vehicle - Overturn/Rollover
- Vehicle to Vehicle - Head on
- Vehicle to Vehicle - Rear End
- Vehicle to Vehicle - Sideswipe
- Other

Approach Class

- Residential
- Commercial
- Major
- Field

Crash Labels: (R) = Fatality (I) = Injured

Legend

- Existing Right-of-Way
- Parcel Line
- Edge of Pavement
- Lane Striping
- Temporary Construction Area
- Proposed Right-of-Way

Crash Types

- Wildlife (includes domestic animals)
- Structures (e.g., fence posts, mail boxes, embankments)
- Single Vehicle - Overturn/Rollover
- Vehicle to Vehicle - Head on
- Vehicle to Vehicle - Rear End
- Vehicle to Vehicle - Sideswipe
- Other

Approach Class

- Residential
- Commercial
- Major
- Field

Crash Labels: (R) = Fatality (I) = Injured

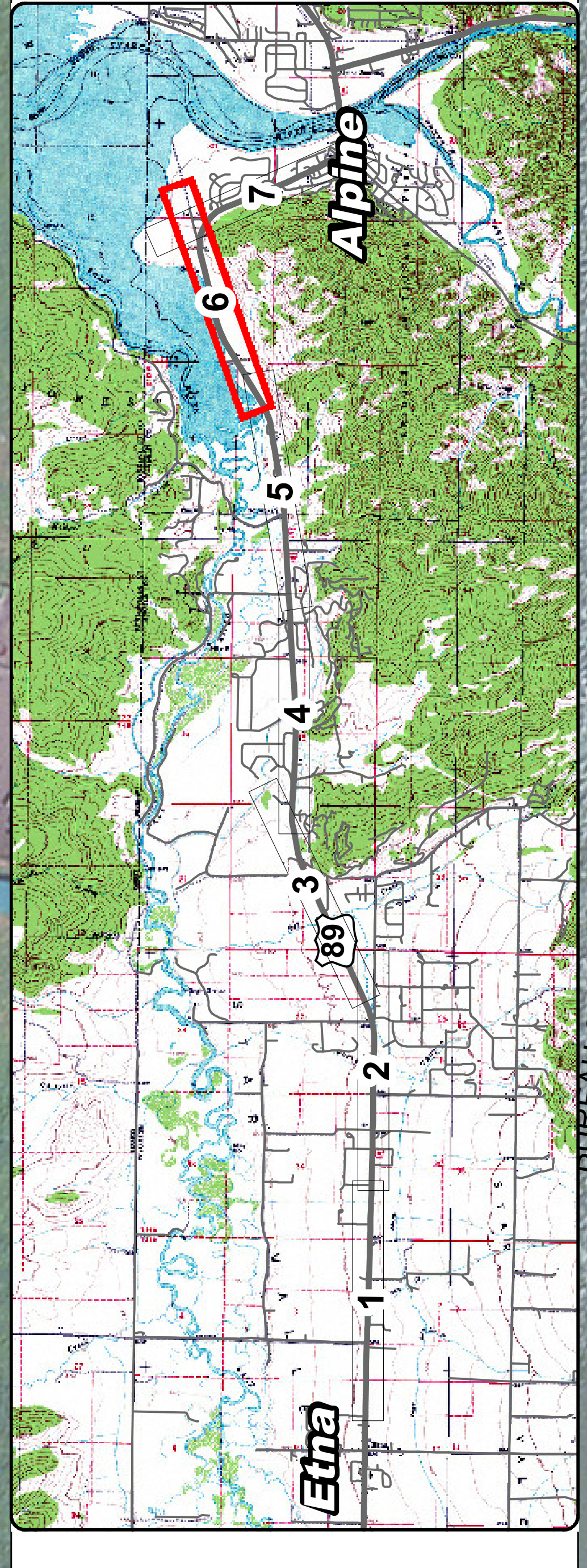

Right-of-way boundaries preliminary and subject to change upon final design

0 100 200 300 400
Feet
1 inch = 67 feet

Legend

Crash Types

- Wildlife (includes domestic animals)
- Structures (e.g., fence posts, mail boxes, embankments)
- Single Vehicle - Overturn/Rollover
- Vehicle to Vehicle - Head on
- Vehicle to Vehicle - Rear End
- Vehicle to Vehicle - Sideswipe
- Other

Approach Class

- Residential
- Commercial
- Major
- Field

Crash Labels: (R) = Fatality (I) = Injured

Legend

- Existing Right-of-Way
- Parcel Line
- Edge of Pavement
- Lane Striping
- Temporary Construction Area
- Proposed Right-of-Way

Crash Types

- Wildlife (includes domestic animals)
- Structures (e.g., fence posts, mail boxes, embankments)
- Single Vehicle - Overturn/Rollover
- Vehicle to Vehicle - Head on
- Vehicle to Vehicle - Rear End
- Vehicle to Vehicle - Sideswipe
- Other

Approach Class

- Residential
- Commercial
- Major
- Field

Crash Labels: (R) = Fatality (I) = Injured



Map 6b
4-Lane
Alternative